

February 17, 2011

Dear Parents,

The staff at The Train Station Preschool has been working hard to put together a quality summer program.

We have entitled our program "Summer Fun" and are currently accepting applications. Our hours of operation will be 6:30 am through 6:00 pm.



Included is a schedule of themes, and information that you will need. If you are not currently enrolled in the preschool an enrollment fee of \$100.00 is required to hold a place for your child.

Please remember that our summer program is a fun enrichment program, combined with academic lessons. This year we will be using a combination of the Abeka Summer curriculum and creative lessons and activities planned by our qualified staff. We hope and pray it will be a fun filled learning experience for your child.

The following is a list of items your child will need each week:

- **Lunch-** You will need to pack your child a lunch and we will provide milk and juice for those students who need it.
- **Pillow and Blanket-** If your child is here for a full day, he/she will be asked to rest on a cot.
- **Complete change of clothes-** Your child needs a labeled change of clothing in a labeled Ziploc bag. Please include all items such as shoes, socks, underwear, pants/shorts, and a shirt.
- **Sunscreen-** Each child needs to bring a labeled bottle of sunscreen to be left at school throughout the summer program. (spray on type is preferred) We will apply sunscreen daily ½ hour before going outside to play.
- **Bathing suit and towel-** Each child needs to bring a bathing suit and towel to school. This should be kept at school at all times for various activities throughout the week.
- **Bicycle or roller blades-** If your child will be coming on Mondays he/she will need to bring a bike, roller blades, or scooter complete with a helmet, knee and elbow pads. These items should be dropped off at door B by the playground in the morning and picked up when you take your child home at the end of the day.
  - Monday      Wheels day
  - Tuesday     Health and nutrition day
  - Wednesday   Travel day
  - Thursday    Literacy day
  - Friday        Water Day

In His service,  
Judi Sivyer  
Program Director  
248-668-7035

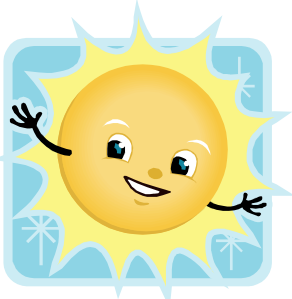

## The Train Station Preschool Summer Fun

|                |                    |
|----------------|--------------------|
| 5 full days    | \$750.00 Per Month |
| 5 half days    | \$480.00 Per Month |
| 4 full days    | \$650.00 per Month |
| 4 half days    | \$400.00 per Month |
| 3 full days    | \$480.00 per Month |
| 3 half days    | \$325.00 per Month |
| 2 full days    | \$330.00 per Month |
| 2 half days    | \$215.00 per Month |
| 1 full day     | \$ 40.00 per Day   |
| 1 half day     | \$ 26.00 per Day   |
| Siblings       | 25% discount       |
| Enrollment Fee | \$50.00            |

A full day is up to 10 hours per day during the hours of operation.

A half-day is up to 4 hours any time during the hours of operation, which are 7am – 6pm

# The Train Station Summer Fun Enrollment Application

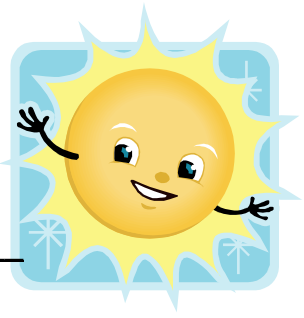

Child's name \_\_\_\_\_ Date \_\_\_\_\_

Address \_\_\_\_\_

Birth date \_\_\_\_\_ Sex: Male Female Phone (\_\_\_\_) - \_\_\_\_\_

Desired Scheduled \_\_\_\_\_  
(Please include start date, days of the week, and pick-up and drop-off times)

Will your child be napping \_\_\_\_\_ Yes \_\_\_\_\_ No

E-mail Address \_\_\_\_\_

Name of sibling \_\_\_\_\_ Age \_\_\_\_\_ Grade \_\_\_\_\_

Name of sibling \_\_\_\_\_ Age \_\_\_\_\_ Grade \_\_\_\_\_

Name of sibling \_\_\_\_\_ Age \_\_\_\_\_ Grade \_\_\_\_\_

Student resides with \_\_\_\_\_  
Names relationship

Father's Name \_\_\_\_\_ Occupation \_\_\_\_\_

Place of employment \_\_\_\_\_ Work Number \_\_\_\_\_

Cell phone \_\_\_\_\_ pager \_\_\_\_\_

Mother's Name \_\_\_\_\_ Occupation \_\_\_\_\_

Place of employment \_\_\_\_\_ Work Number \_\_\_\_\_

Cell phone \_\_\_\_\_ pager \_\_\_\_\_

Doctor's Name \_\_\_\_\_ Phone Number \_\_\_\_\_

Doctors Address \_\_\_\_\_

Emergency Numbers (in order of priority)

Name \_\_\_\_\_ Phone Number \_\_\_\_\_ Relationship \_\_\_\_\_

Name \_\_\_\_\_ Phone Number \_\_\_\_\_ Relationship \_\_\_\_\_

Does your child have any eating restrictions and/or allergies?

---

---

Does your child have any fears we should be aware of? (dogs, storms, etc.)

---

---

---

Does your child have any physical or emotional problems we should be aware of?

---

---

Tell us about your child.

---

---

---

---

How did you hear about our school?

Friends: \_\_\_\_\_

Brightmoor attendee: \_\_\_\_\_

Neighbors: \_\_\_\_\_

Flyer: \_\_\_\_\_

Yellow pages book: \_\_\_\_\_

Internet Yellow pages: \_\_\_\_\_

Internet search: \_\_\_\_\_

Other (please explain): \_\_\_\_\_